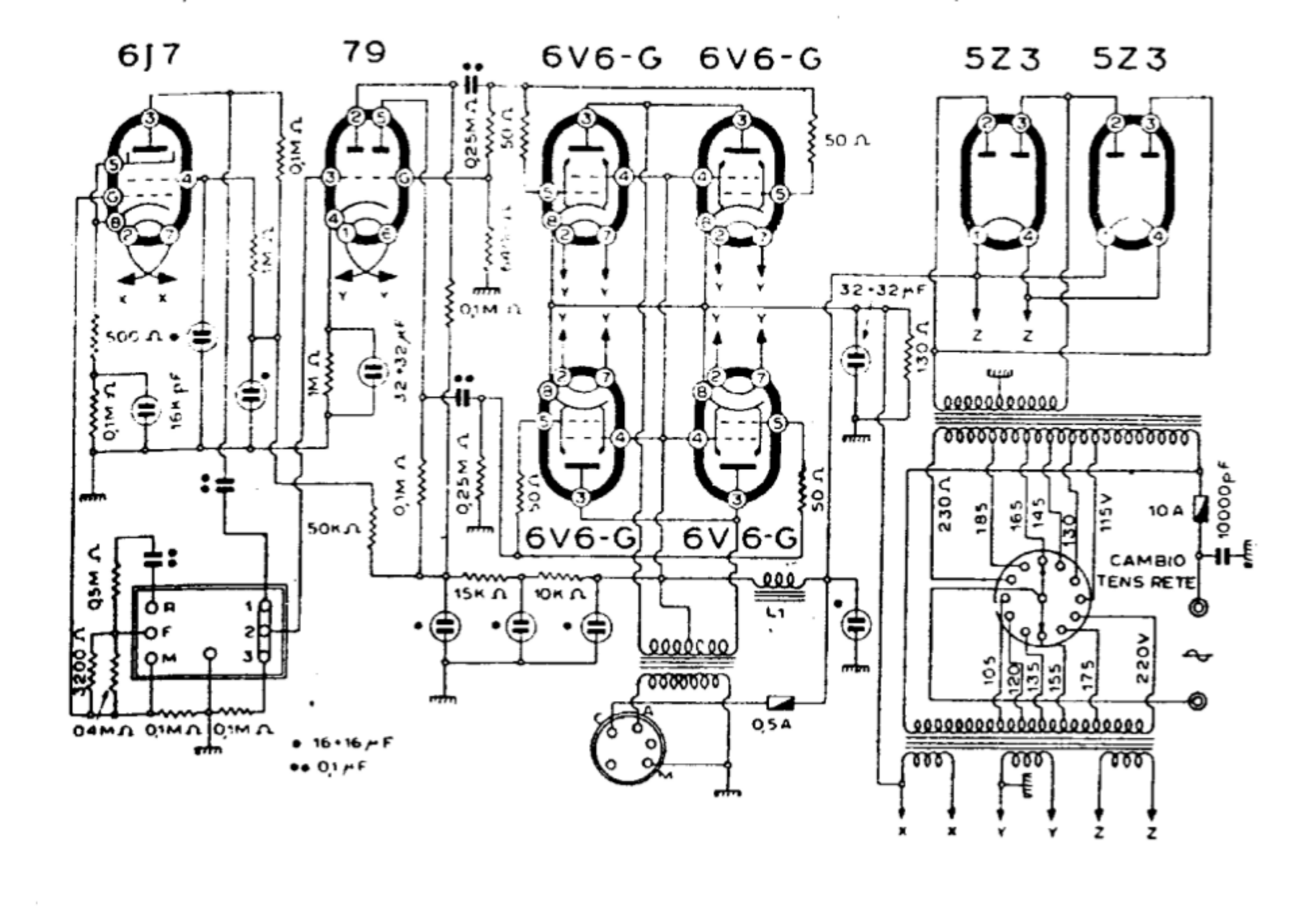
6J7
79
6V6-G
6V6-G
5Z3
5Z3
6V6-G
6V6-G
0,1M Ω
0,25M Ω
50 Ω
50 Ω
32+32 μF
130 Ω
500 Ω
16K pF
0,1M Ω
1M Ω
32+32 μF
0,1M Ω
0,25M Ω
50 Ω
50 Ω
50K Ω
15K Ω
10K Ω
L1
0,5A
0,5M Ω
3200 Ω
0,4M Ω
0,1M Ω
0,1M Ω
• 16+16 μF
•• 0,1 μF
230 Ω
185
165
145
130
115V
10 A
10000pF
CAMBIO
TENS RETE
105
120
135
155
175
220V
X X Y Y Z Z